Q1/2016 RESULTS

SANOFI

AGGREGATE GROUP SALES & BUSINESS EPS

Q1 SALES	€8,543m
Q1 BUSINESS EPS	€1.34

GENERAL MEDICINES & EMERGING MARKETS	DIABETES & CARDIOVASCULAR	SANOFI GENZYME (SPECIALTY CARE)	MERIAL (ANIMAL HEALTH)	SANOFI PASTEUR (VACCINES)
€4,490m	€1,499m	€1,169m	€760m	€625m

SALES BY GEOGRAPHY

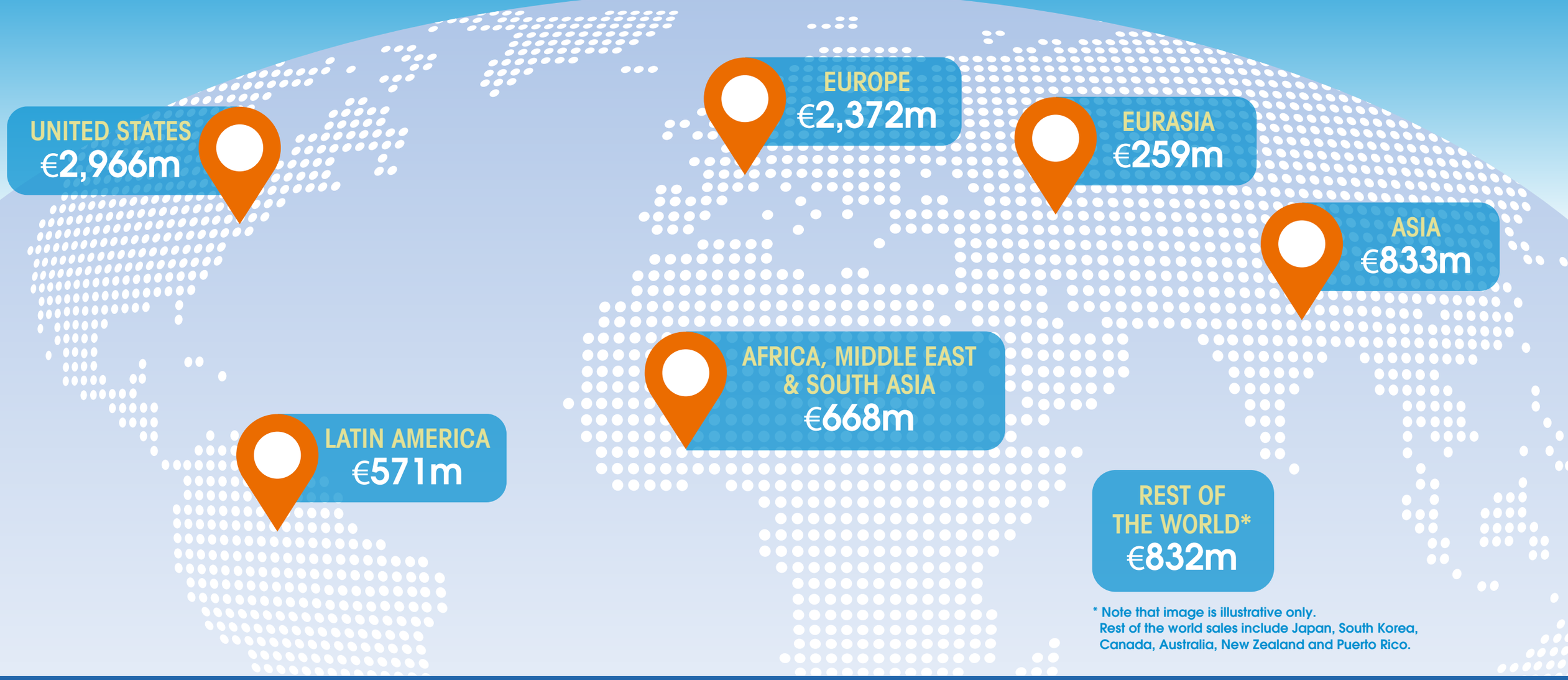

* Note that image is illustrative only.
Rest of the world sales include Japan, South Korea, Canada, Australia, New Zealand and Puerto Rico.

For full financial data and non-GAAP reconciliations, please refer to Sanofi's Q1 2016 Results and Presentation issued April 29, 2016, available at http://en.sanofi.com/investors/investors.aspx

For more information, visit www.sanofi.us