



Restylane®

CONTOUR

FACT SHEET

As we age, the skin on our face loses shape and volume, most notably in the midface,^{1,2} one of the first facial areas to show signs of aging.³

With a better understanding of facial aging, rejuvenation techniques have shifted, and the focus is now on shaping and contouring the face.² Correction of midface contour deficiency can be achieved through injectable dermal fillers.² Hyaluronic acid (HA) fillers are a safe and effective option to elevate, support, and restore a more youthful-looking appearance.⁴

Designed for cheek augmentation and the correction of midface contour deficiencies

Restylane® Contour balances the science and art of aesthetics, as cheeks are the cornerstone of the face.⁵ Now approved by the US Food and Drug Administration (FDA) for cheek augmentation and the correction of midface contour deficiencies, *Restylane Contour* adds to the growing *Restylane* Family of Products.⁶

Specifically formulated for the cheeks, this HA filler provides dynamic contouring and shaping, and is formulated with XpresHAN Technology™ to maintain the cheek's natural movement.⁶⁻⁸ Creating a natural contour allows your inner beauty to come alive with full natural expression.⁶⁻⁸

Before & Afters



(Baseline)

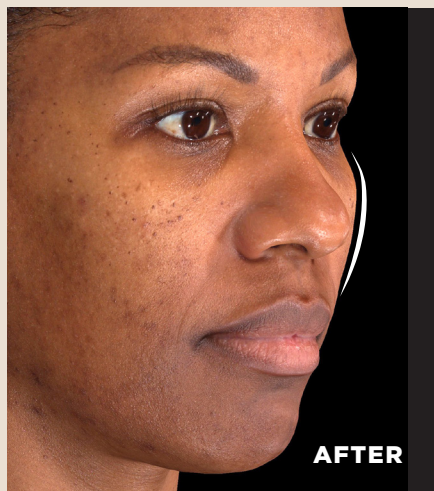

(12 weeks after treatment)

Actual patient. Individual results may vary.
Treated with 3.8mL of *Restylane*[®] *Contour* in the cheeks.



(Baseline)



(12 weeks after treatment)

Actual patient. Individual results may vary.
Treated with 4mL of *Restylane Contour* in the cheeks.

Phase 3 study reveals positive results with Restylane® Contour

- Satisfaction with cheek contour (96% of patients[†] at 48 weeks)^{10*†}
- Satisfaction with cheek attractiveness (94% of patients[†] at 48 weeks)^{10*†}
- Satisfaction with cheek smoothness (100% of patients[†] at 48 weeks)^{10*†}
- Satisfaction with cheek symmetry (98% of patients[†] at 48 weeks)^{10*†}
- 9 out of 10 patients[†] saw fantastic results when treated with *Restylane Contour* at 12 weeks^{10†}

* Patients[†] had *Restylane Contour* treatment with both needle and cannula devices in a split face design (N=60)

[†] Patient=clinical trial subject

‡ FACE-Q rating of "very satisfied" or "somewhat satisfied" with questions

Galderma's first product specifically formulated with XpresHAN Technology™ for the cheeks

Restylane Contour with XpresHAN Technology is a smooth, injectable gel that integrates into the skin to restore your natural *Contour*, move with every expression, and refresh your look.⁶⁻⁹ Developed by leading innovators in the HA filler market, *Restylane Contour* delivers a treatment people can trust with results that last.⁶

In a Phase 3 study, *Restylane Contour* was well tolerated for cheek enhancement. There were no severe or late-onset adverse events related to *Restylane Contour* treatment, and 93% of AEs related to treatment with *Restylane Contour* were mild in intensity (53/57), with only 4 moderate AEs of bruising, pain, and/or facial pain.¹⁰ The most commonly observed side effects for cheek injection were pain, swelling, redness, and bruising at the injection site.¹⁰



ASPIRE
GALDERMA REWARDS

For rewards and savings, visit
www.AspireRewards.com
to join ASPIRE Galderma Rewards.

For more information
about *Restylane*®, visit
www.RestylaneUSA.com
and follow **@RestylaneUSA**



To learn more about serious but rare side effects and full Important Safety Information, visit **RestylaneUSA.com**.

Restylane
CONTOUR

Restylane Contour IMPORTANT SAFETY INFORMATION

Indication: *Restylane® Contour* is indicated for cheek augmentation and correction of midface contour deficiencies in patients over the age of 21.

Restylane Contour should not be used by people with severe allergies, particularly to microorganisms known as gram-positive bacteria, or by people with serious allergies to drugs that have previously required in-hospital treatment. This product should not be used by people with bleeding disorders and should not be injected anywhere except just under the skin. *Restylane Contour* should not be used in people with a known allergy to lidocaine, or by women who are pregnant or breastfeeding.

The most common adverse events after initial treatment include bruising, redness, swelling, pain, tenderness, and itching at the injection site. Use at the site of skin sores, pimples, rashes, hives, cysts, or infection should be postponed until healing is complete. In these instances, product use could delay healing or make skin problems worse.

This product should not be injected into the blood vessels as it may cause vascular occlusion, infarction, or embolic phenomena. Use with caution in patients recently treated with anticoagulant or platelet inhibitors to avoid bleeding and bruising.

Restylane Contour is available only through a licensed practitioner. Complete Instructions for Use are available at www.RestylaneUSA.com.

References:

1. Papakonstantinou E, Roth M, Karakiulakis G. Hyaluronic acid: a key molecule in skin aging. *Dermatoendocrinol.* 2012;4(3):253-258. **2.** Tan M, Kontis TC. Midface volumization with injectable fillers. *Facial Plast Surg Clin North Am.* 2015;23(2):233-242. **3.** DeFatta RJ, Williams EF III. Evolution of midface rejuvenation. *Arch Facial Plast Surg.* 2009;11(1):6-12. **4.** Weiss RA, Moradi A, Bank D, et al. Effectiveness and safety of large gel particle hyaluronic acid with lidocaine for correction of midface volume deficit or contour deficiency. *Dermatol Surg.* 2016;42(6):699-709. **5.** Fitzgerald R, Carqueville J, Yang PT. An approach to structural facial rejuvenation with fillers in women. *Int J Women's Dermatol.* 2019;5(01):52-57. **6.** *Restylane Contour*. Instructions for Use. Fort Worth, TX: Galderma Laboratories, L.P., 2021. **7.** Philipp-Dormston WG, Schuster B, Podda M. Perceived naturalness of facial expression after hyaluronic acid filler injection in nasolabial folds and lower face. *J Cosmet Dermatol.* 2020;19:1600-1606 **8.** Öhrlund Å. Evaluation of rheometry amplitude sweep cross-over point as an index of flexibility for HA fillers. *JCDSA.* 2018;8:47-54. **9.** Data on file. MA-34483 Study Report. Fort Worth, TX: Galderma Laboratories, L.P., 2018. **10.** Data on file. 43USV1704 Clinical Study Report. Fort Worth, TX: Galderma Laboratories, L.P., 2020.

GALDERMA

EST. 1981

©2021 Galderma Laboratories, L.P.
All trademarks are the property of their respective owners.
US-RES-2100238

Restylane®
CONTOUR